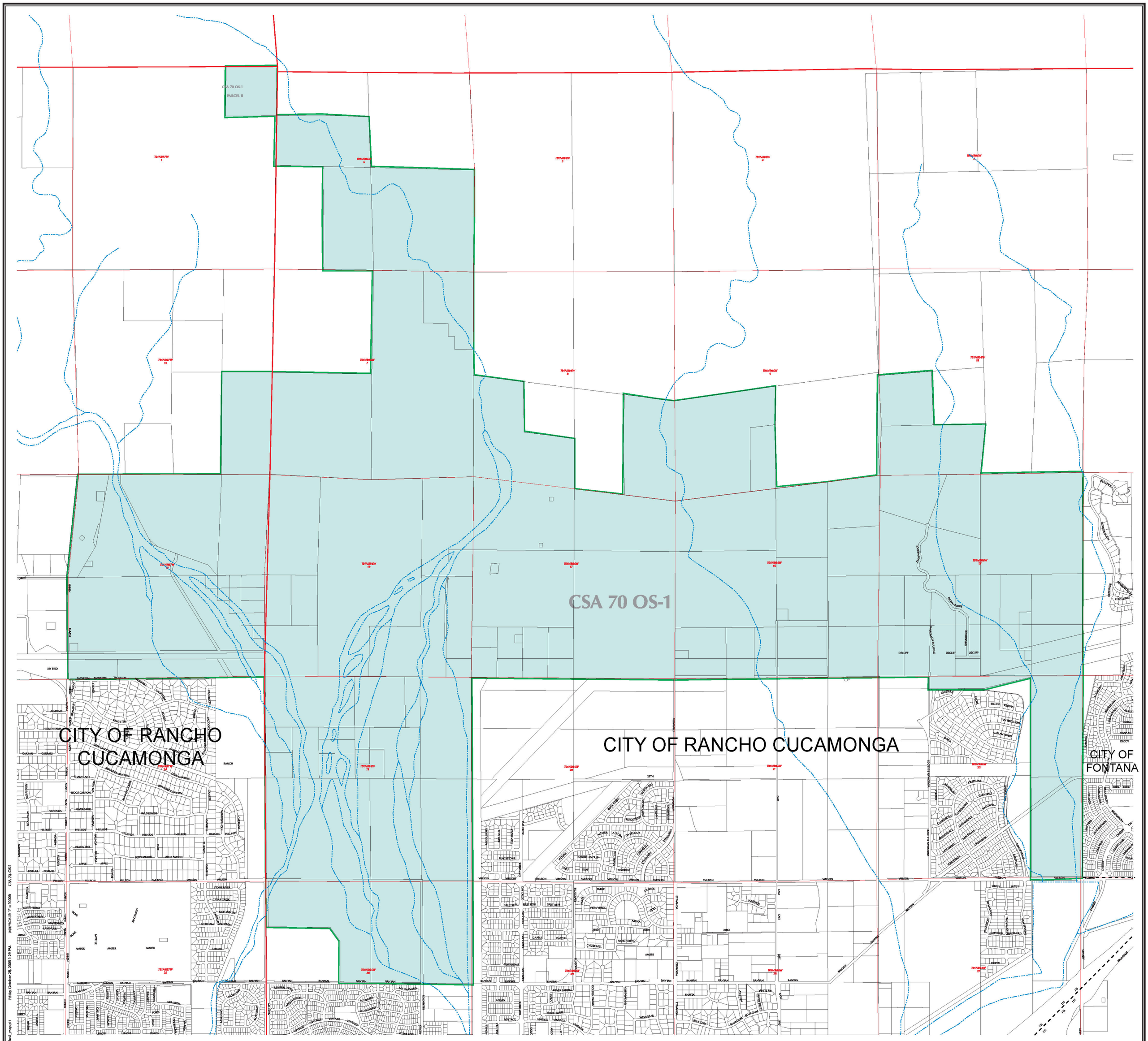

CSA 70 Improvement Zone OS-1

Map Prepared On October 28, 2005